

ALTO 1

Sunday Morning

SLOW ROCK $\text{♩} = 76$

John Clark

This orchestration is one of a series specially commissioned by the MUSICIANS' UNION for the use of rehearsal bands.

E *10* *3*

F *AD LIB* *Dm9* *A11* *B9b*

Em9 *Em9/A* *Em9* *Dm9* *B9b*

Em9 *Em9/A* *Am9* *D9* *E9* *F#9*

G *(47)*

Bm9 *D13* *C#m9* *E13*

H *3* *C#m9* *C#m9* *C#m9/F#* *Bm9* *G#9b*

I *C#m9* *C#11* *F#13* *F#m9*

3

4 *LEAD* *mf*

SOLO *mf* *fine*

ALTO 2

Sunday Morning

SLOW ROCK $\text{♩} = 76$

John Clark

A

B

C

D

E

f

mp

f

mp

f

mp

This orchestration is one of a series specially
commissioned by the MUSICIANS' UNION
for the use of rehearsal bands.

TENOR 1

Sunday Morning

SLOW ROCK $\text{♩} = 76$

John Clark

This orchestration is one of a series specially commissioned by the MUSICIANS' UNION

TENOR 2

Sunday Morning

SLOW ROCK $\text{♩} = 76$

John Clark

This orchestration is one of a series specially
 arranged by the MUSICIANS' UNION

BARITONE

Sunday Morning

SLOW ROCK $\text{♩} = 76$

John Clark

A

B

C

D

E

Dynamics include *fp*, *fz*, and *p*. Performance markings include accents (>), slurs, and various articulation marks. The score concludes with a solid black bar and the word 'fine'.

This orchestration is one of a series specially commissioned by the MUSICIANS UNION

TROMBONE 4

Sunday Morning

SLOW ROCK $\text{♩} = 76$

John Clark

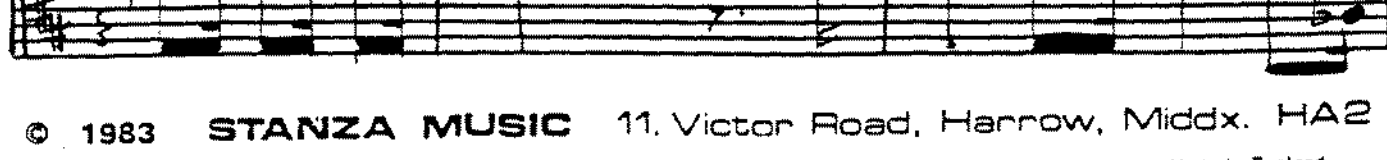
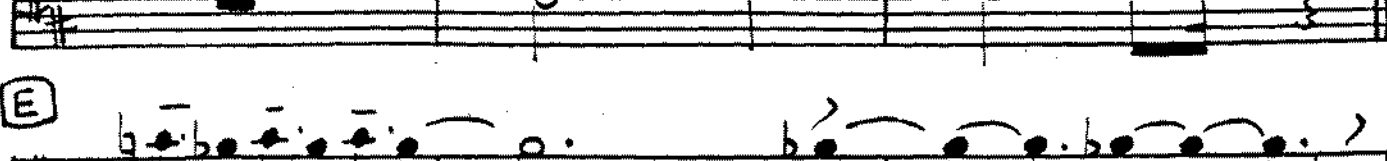
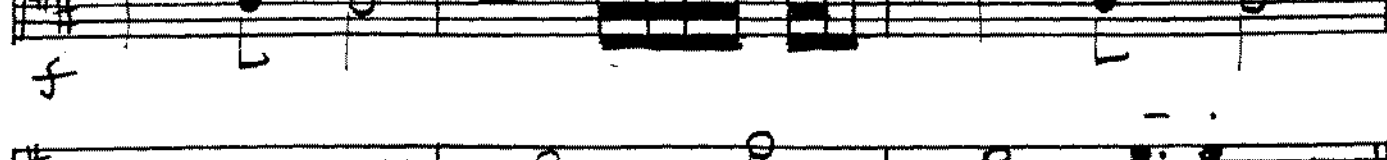
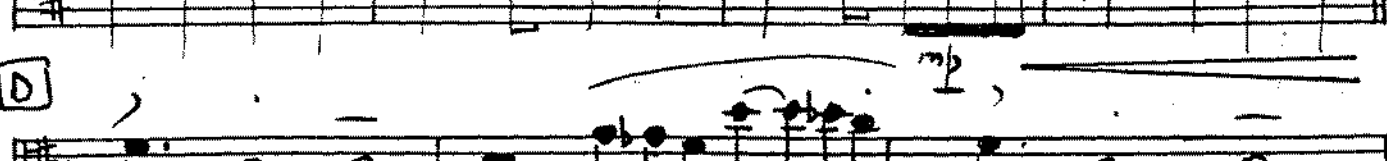
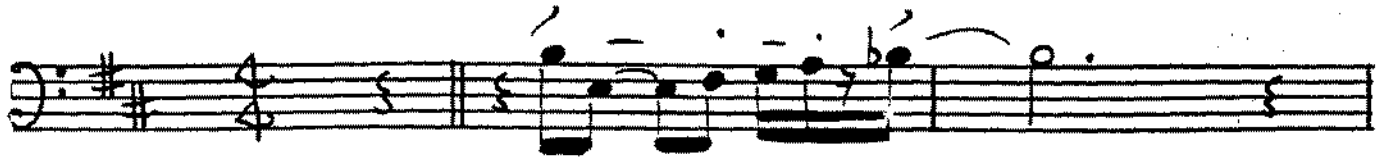

F

G

H

I

each

TROMBONE 5

Sunday Morning

SLOW ROCK $\text{♩} = 76$

John Clark

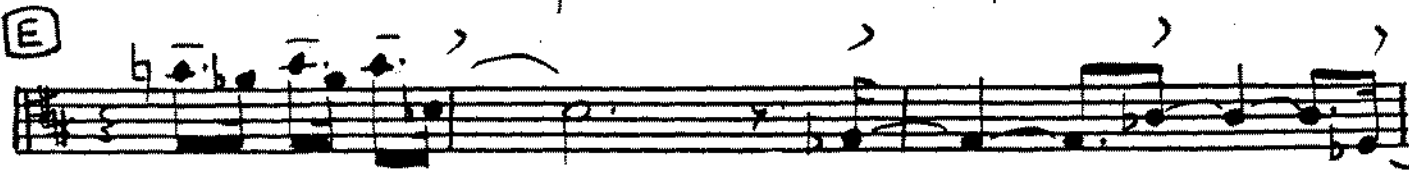
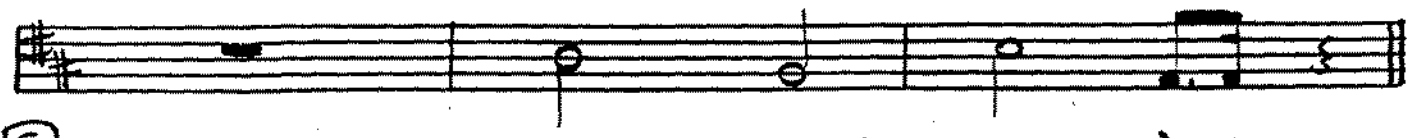
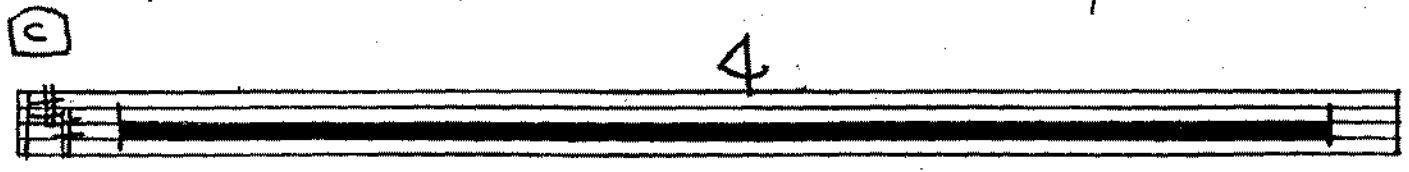
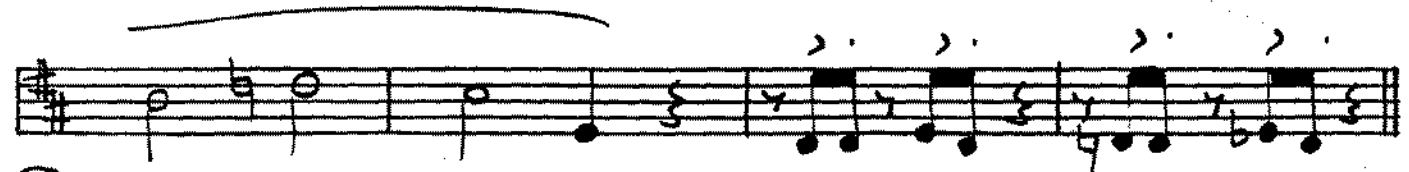
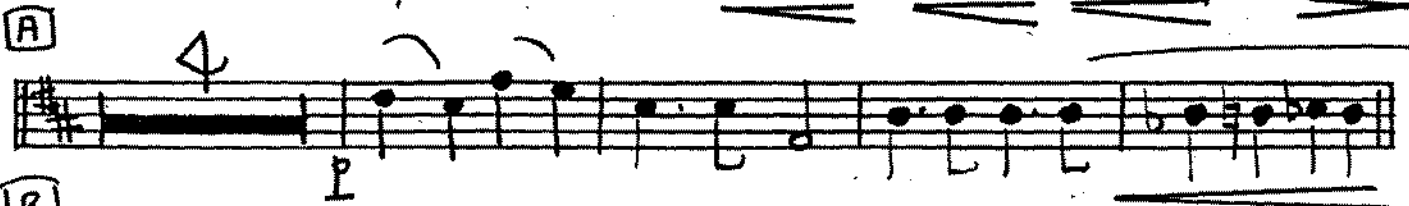
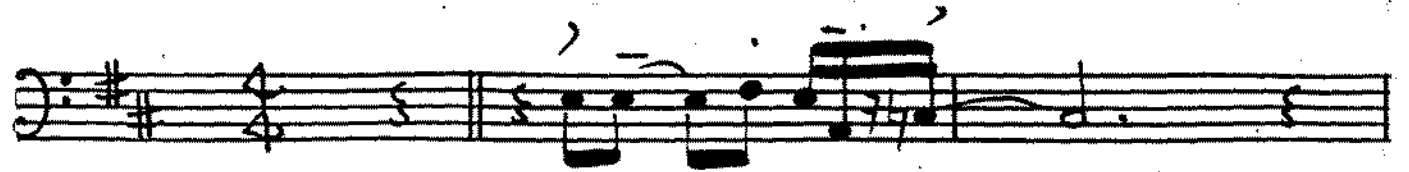

This is a handwritten musical score for rehearsal bands, consisting of ten staves of music. The score includes various musical notations such as notes, rests, and dynamic markings. Key features include:

TROMBONE 1

Sunday Morning

SLOW ROCK ♩ = 76

John Clark

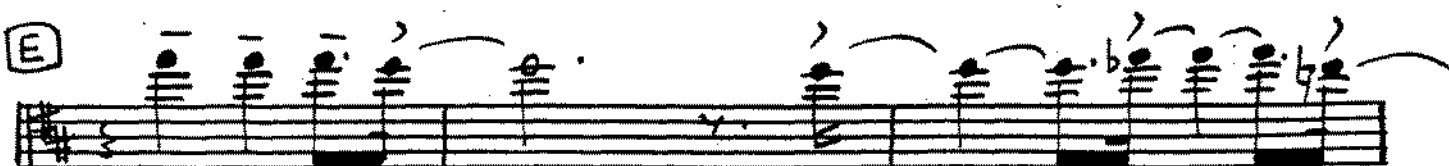
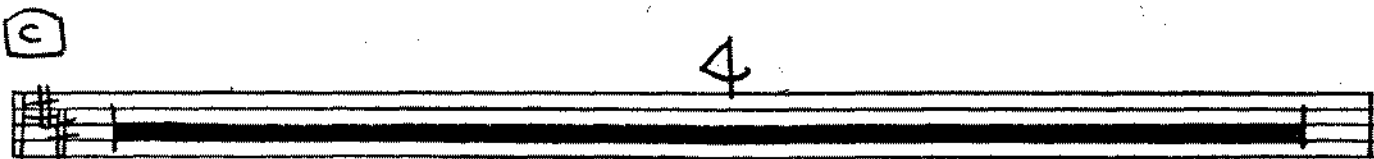
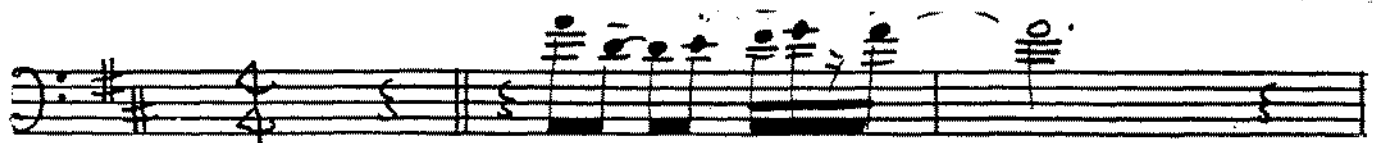

This orchestration is one of a series specially commissioned by the MUSICIANS UNION for the use of rehearsal bands

TROMBONE 2

Sunday Morning

SLOW ROCK $\text{♩} = 76$

John Clark

The musical score for Trombone 2 consists of five distinct sections, each marked with a letter in a box:

- Section E:** The final section of the score.

F

G

H

I

This orchestration is one of a series specially commissioned by the MUSICIANS' UNION for the use of rehearsal bands.

f
p
pp

TROMBONE 3

Sunday Morning

SLOW ROCK $\text{♩} = 76$

John Clark

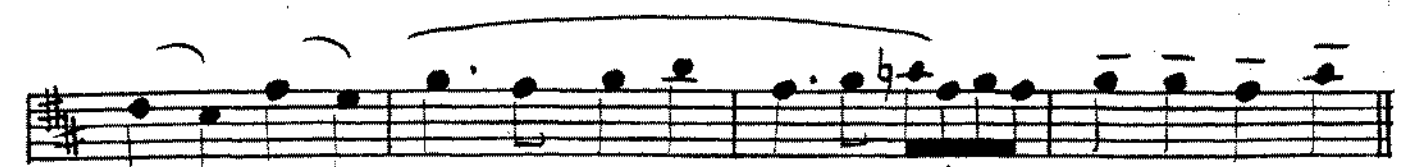
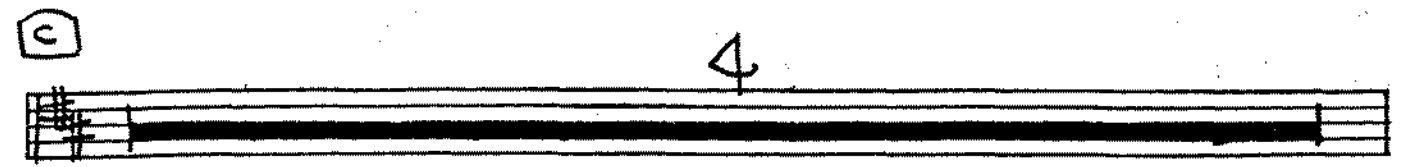

This is a handwritten musical score for rehearsal bands, consisting of several staves of music. The score includes various musical notations such as notes, rests, and dynamic markings. The dynamics range from *mf* (mezzo-forte) to *pp* (pianissimo). There are also performance instructions like *fz* (forzando) and *mp* (mezzo-piano). The score is divided into sections labeled with circled letters: **F**, **G**, **H**, and **I**. Section **H** contains a triplet of notes. The notation is dense and includes many slurs and accents, indicating a complex and expressive piece.

TRUMPET 4

Sunday Morning

SLOW ROCK ♩ = 76

John Clark

G

fp — f3

2

H

I

4

HARMON

This orchestration is one of a series specially commissioned by the MUSICIANS' UNION

P

RUMPET 5 Sunday Morning

LOW ROCK ♩ = 76

John Clark

6

fz ————— f3

H

I

4 (HARMON)

This orchestration is one of a series specially commissioned by the MUSICIANS' UNION for the use of rehearsal bands.

P

232

TRUMPET 1

Sunday Morning

SLOW ROCK ♩ = 76

John Clark

A 3

B 6

C 3

D 3

E 3

F 3

This orchestration is one of a series specially commissioned by the MUSICIANS UNION for the use of rehearsal bands.

fp ————— *f3*

HARMON.

p

fin

TRUMPET 2

Sunday Morning

SLOW ROCK $\text{♩} = 76$

John Clark

A 3 4

B 6

C 3

D 2 3

E f

F 3 3

- Staff 1:** Melodic line with accents (>) and slurs.
- Staff 2:** Bass line with a circled '6' and a '2' marking.
- Staff 3:** Bass line with dynamics *fp* and *fz*, and a '2' marking.
- Staff 4:** Bass line with a circled 'H' and a '2' marking.
- Staff 5:** Bass line with a '2' marking.
- Staff 6:** Melodic line with a circled 'I' and various dynamics.
- Staff 7:** Bass line with a '2' marking and triplets.
- Staff 8:** Melodic line with dynamics *mf* and *f*.
- Staff 9:** Melodic line with dynamics *f*.
- Staff 10:** Bass line with a circled '4', the word 'HARMON' in a box, and dynamics *p*.

This orchestration is one of a series specially commissioned by the MUSICIANS' UNION for the use of rehearsal bands.

P

0204

TRUMPET 3

Sunday Morning

SLOW ROCK ♩ = 76

John Clark

A

B

C

D

E

F

This orchestration is one of a series specially commissioned by the MUSICIANS' UNION for the use of rehearsal horns

2374

PIANO

Sunday Morning

John Clark

SLOW ROCK $\text{♩} = 76$

Chords: E_m^9 , $E^7 A^7$, $C^{\sharp 3}$ (11+), A_m^7 , $F^{\sharp 3}$ (11+)

A ALTO SOLO

Chords: F^7 (11+), E^+9 , $E^{\flat 7}$ (11+), D^+9 , $D^{\flat 7}$ (11+), C^+9 , $B^9 \flat$, E_m^9 , $E_m^{\sharp 11}$, E_m^9/A

Chords: $D_m^9 7$, $B^9 \flat$, E_m^9 , $E^{\sharp 11}$, $A^{\sharp 3}$

B

Chords: A_m^9 , D^9 , D^9 , $E^{\flat 9}$, D^9 (11+), $G_m^9 7$, \div

Chords: $G_m(b^7)$, C^9 , $D_m^9 7$, $D^{\flat 6}$, F^9 , $E_m^9 7$, $E^{\flat 6}$, G^9 , S

C

F#13 G9 F#9 F13 G#9 F#9 Em11 Em9/A

D

f TRNS FILL - - - TRNS

Dm97 B9b Em9 E11 A13

D

ENS

Am9 Bm7(9) E9 Am7(9) D7(9) Gm97

Gm(97) C9 Dm97 D6 B7(9) B7 Em7 | Em9 A9b

E

Ebm97 Abm97 Dbm97 Gbm97

F >> ALTO AD LIB TRNS

f ALTO BREAK SIX/TBNS

Fm97 C11 D9b Gm9 Gm11/C11 Gb9+

Chords: $Fm97$, $D9b$, $Gm9$, $Gm^{11}/C || Gm9$

Lyrics: ALTO STILL AD LIB

Chords: $Cm9$, $Cm7 B^o Cm7$, $F9 + F\#9 + G9 + G\#9$, $A9 + Bm7 (11b)$, $Bbm97$

Lyrics: ALTO AD LIB

Chords: $Bbm(97)$, $Dm97 D6 F9 |$, $Em97 E6 G9 \&$

Lyrics: TRUMPETS, ALTO

Chords: $Dbm9$, $F9$, $Em9$, $Em^{11} Em9/A$

Lyrics: HORN

Chords: $Dm97$, $B9b$, $Em9$, $E^{11} A13$

Lyrics: SAX, TRUMPETS, ALTO

Chords: $Am9 | 7 \&$, $F9 + F\#9 G G\#$, $Gm99 Ab^{11} Gm9$

Lyrics: I

This orchestration is one of a series specially commissioned by the **MUSICIANS' UNION** for the use of rehearsal bands.

GUITAR

Sunday Morning

SLOW ROCK $\text{♩} = 76$

John Clark

This orchestration is one of a series specially commissioned by the **MUSICIANS' UNION** for the use of rehearsal bands.

4
e
c
t

BASS GUITAR **Sunday Morning**

SLOW ROCK $\text{♩} = 76$

John Clark

This orchestration is one of a series specially commissioned by the MUSICIANS UNION for the use of rehearsal bands.

DRUMS

Sunday Morning

John Clark

SLOW ROCK $\text{♩} = 76$

